how to make NMN and what is most important in making it?

NMN (nicotinamide mononucleotide) isn't something you can realistically or safely "make" at home. It's a **biochemical compound** produced through controlled enzymatic or chemical synthesis in specialized labs. But I'll explain both **how it's made (at a high level)** and **what really matters in production**, so you understand it properly.

🧪 What NMN is

NMN is a nucleotide derived from vitamin B3 and is a **precursor to NAD^+**, which is critical for:

- cellular energy metabolism
- DNA repair
- aging-related pathways

🏭 How NMN is made (industry level)

1. Enzymatic (biotech) synthesis — most common

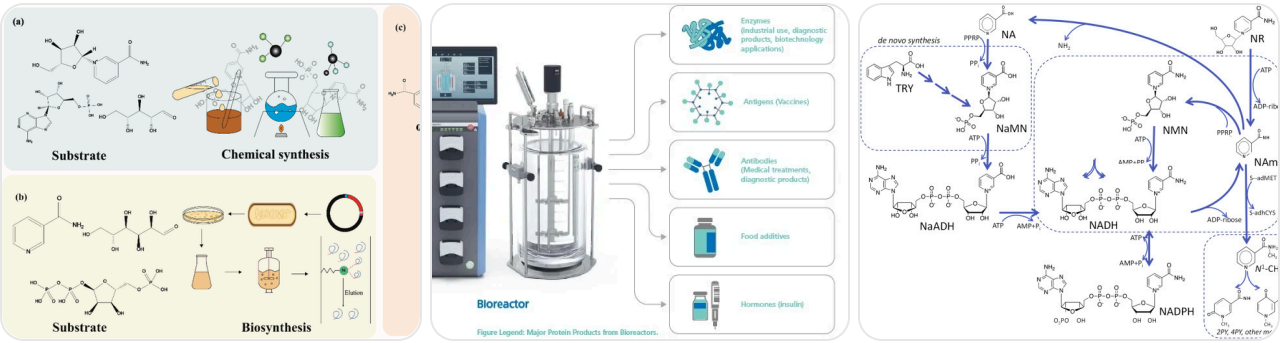

This is the **preferred method today**.

Steps (simplified):

1. Start with **nicotinamide (vitamin B3)**

2. Add a sugar-phosphate donor (like PRPP)
3. Use specific enzymes (e.g., NAMPT pathway enzymes)
4. Reaction converts it into NMN
5. Purify using chromatography

👉 Why this method:

- High purity
- Scalable
- More “natural” process

---

2. Chemical synthesis

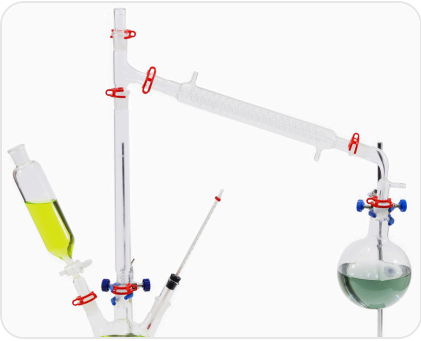

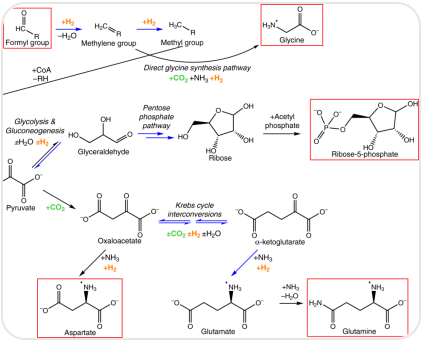

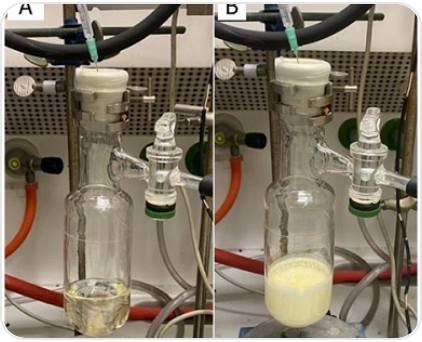

Steps (simplified):

- Build molecule step-by-step via chemical reactions
- Add phosphate group
- Protect/deprotect functional groups
- Purify

👉 Downsides:

- More complex
- Lower yield
- Harder to keep high purity

⚠️ Can you make NMN yourself?

No — not practically.

You would need:

- Controlled enzymes or precursors (not easily accessible)
- Sterile lab environment
- Analytical tools (HPLC, mass spectrometry)
- Expertise in biochemistry

Without these, you'll get:

- Wrong compound
- Contamination
- Unsafe product

⭐ Most important factors in NMN production

1. Purity (MOST critical)

- Target: **≥ 99% purity**
- Impurities can:
  - reduce effectiveness
  - cause unknown side effects

👉 Verified by:

- HPLC
- LC-MS

---

2. Stability

NMN is **unstable**:

- degrades with heat
- sensitive to moisture

👉 Good production requires:

- low-temperature processing
- proper storage (dry, sealed)

---

3. Correct isomer form

- Must be **β-NMN (beta form)**

- Wrong structure = biologically useless

---

4. Raw material quality

- Pharmaceutical-grade nicotinamide
- Clean reagents
- No heavy metals

---

5. Manufacturing process control

- Enzyme activity optimization
- pH control
- Reaction timing

🧠 Key takeaway

- NMN production is **biotech + pharmaceutical-level work**
- The **#1 most important factor is purity + correct structure**
- DIY production is **not feasible or safe**

💡 If your real goal is…

Tell me which one you're aiming for:

- Build your own **supplement brand**
- Understand NMN for **trading/biotech investing**
- Use NMN for **personal health**
- Learn **biochemical synthesis deeply**

I can guide you at a much deeper, practical level depending on your goal.

can the NMN make human younger ?

Short answer: **No—NMN can't literally make humans "younger."**
But it *might* support some biological processes linked to aging.

🧬 What NMN actually does

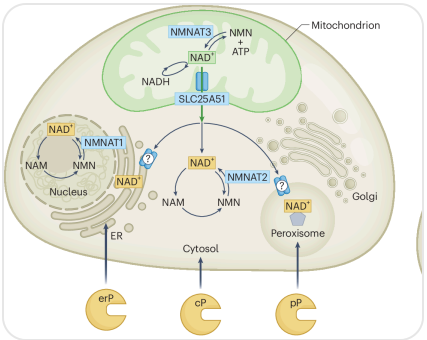

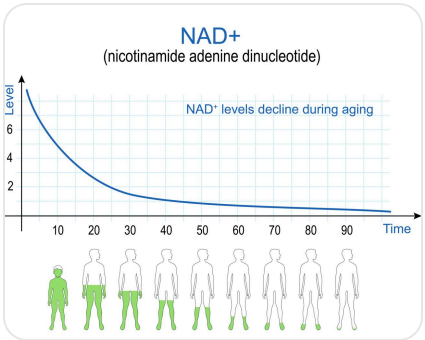

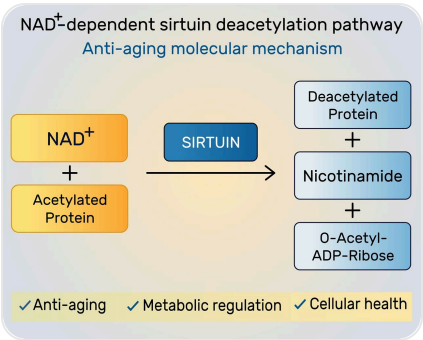

NMN is a precursor to **NAD^+ (nicotinamide adenine dinucleotide)**, a molecule that:

- Helps cells produce energy (mitochondria)
- Supports DNA repair
- Activates proteins like sirtuins (linked to aging research)

As we age, **NAD^+ levels decline**, which is associated with:

- Lower energy
- Slower cellular repair
- Age-related diseases

👉 NMN may help **restore NAD^+ levels**

🔬 What science says (important)

🧪 In animals (strong effects)

- Improved metabolism
- Better endurance
- Some reversal of age-related decline

➡️ In mice, results look **very promising**

🧑 In humans (still limited)

Clinical studies show:

- ↑ NAD^+ levels in blood
- Some improvement in:
  - insulin sensitivity
  - muscle function (in older adults)

BUT:

- No evidence of **age reversal**
- No proof of **longer lifespan**
- Effects are **modest**

⚠️ Reality check

NMN is often marketed as:

> "anti-aging miracle"

That's **overhyped**.

What it may do:

- Support energy metabolism
- Slightly improve some aging markers

What it does NOT do:

- × Reverse aging
- × Make you biologically younger
- × Extend lifespan (proven in humans)

🧠 What actually makes you "younger" (biologically)

These have **much stronger evidence than NMN**:

- Sleep quality
- Exercise (especially strength + cardio)
- Calorie balance / metabolic health

- Stress control
- Avoiding smoking/alcohol abuse

👉 NMN is, at best, a **small add-on**, not a core solution

🧩 Key takeaway

- NMN = **supportive supplement**, not a cure
- Works on **cellular energy systems**, not “reverse aging”
- Human evidence is still **early and limited**

If you want, I can break this down at a deeper level like:

- whether NMN is worth taking (cost vs benefit)
- NMN vs NR (which is better)
- dosage + timing based on studies
- how it fits into a real longevity stack

Just tell me 👍

what is NR and which is better?

🧬 What is NR?

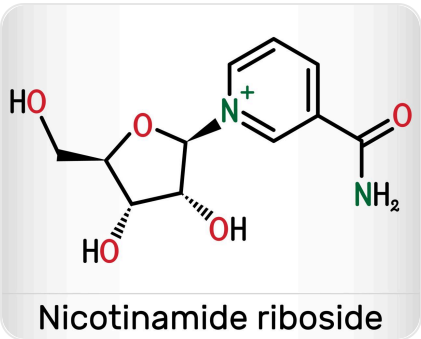

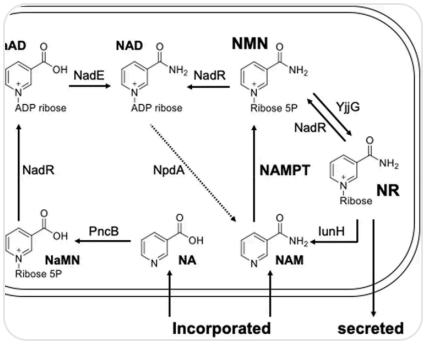

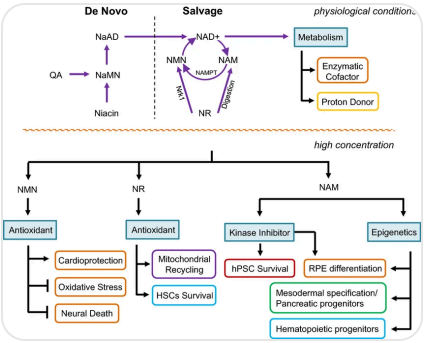

NR (nicotinamide riboside) is another form of vitamin B3, just like NMN.

It’s also a **precursor to NAD^+**, meaning your body converts it into NAD^+ to support:

- Cellular energy (mitochondria)
- DNA repair
- Aging-related pathways

👉 Think of it like this:

- NR = one step earlier in the pathway
- NMN = one step closer to NAD^+

🔁 How NR vs NMN work

Simplified pathway:

- NR → NMN → NAD^+

So:

- NR must be converted into NMN first
- NMN then becomes NAD^+

👉 BUT here's the key:
Your body is very efficient at converting NR → NMN.

⚖️ NR vs NMN — which is better?

🧪 1. Absorption (bioavailability)

- **NR:** Very well studied, proven to enter cells efficiently
- **NMN:** Also works, but absorption mechanism is still debated

👉 Slight edge: **NR**

📚 2. Human research

- **NR:** More clinical trials in humans
- **NMN:** Fewer but growing studies

👉 Edge: **NR**

⚡ 3. Effectiveness (raising NAD^+)

- Both increase NAD^+ levels
- No clear winner in humans

👉 Tie

🧾 4. Regulation & safety

- **NR:** Widely accepted as a supplement
- **NMN:** Regulatory status is more controversial (e.g., FDA discussions in the US)

👉 Edge: **NR**

💰 5. Cost

- **NR:** Usually cheaper
- **NMN:** More expensive

👉 Edge: **NR**

🧠 Big insight (most people miss this)

Even though NMN is "closer" to NAD^+…

👉 That does NOT mean it works better.

Your body already:

- efficiently converts NR → NMN
- tightly regulates NAD^+ production

So the "closer = better" idea is mostly **marketing hype**

🏁 Final verdict

🥇 Best overall: NR

- More research

- More stable
- Better understood
- Usually cheaper

🥈 NMN:

- Still promising
- Slightly trendier
- Not proven superior

⚠️ Honest conclusion

Neither NR nor NMN will:

- make you younger
- dramatically extend lifespan

They are:

👉 **small optimization tools**, not game changers

💡 If you're deciding…

Here's a practical rule:

- Want **safe + evidence-based** → choose **NR**
- Want **cutting-edge / experimental** → try **NMN**

If you want, I can go deeper into:

- exact dosages used in studies
- best timing (morning vs night)
- stacking with resveratrol / exercise
- whether it's even worth the money

Just tell me 👍

yeah

Got it—let's make this **practical and evidence-based**, not hype.

💊 Recommended Dosage (based on human studies)

🧬 NR (best-supported)

- **Typical dose:** 250–500 mg/day
- **Upper studied range:** up to ~1000 mg/day

👉 Most people:

- Start: **250–300 mg/day**
- Optimize: **500 mg/day**

🧬 NMN

- **Typical dose:** 250–500 mg/day

- **Common range:** 500–1000 mg/day

👉 Most practical:

- Start: **250–500 mg/day**

⏰ Best Timing

👉 **Morning (important)**

Why:

- NAD^+ is tied to your **circadian rhythm**
- May increase energy → can disrupt sleep if taken late

✔ Take:

- Morning with water
- Or with food if sensitive

🔗 Should you stack with other things?

1. Resveratrol (optional)

- Often paired with NMN/NR
- Supposed to activate **sirtuins**

👉 Reality:

- Evidence in humans is weak
- Not necessary

---

2. Exercise (THIS is the real booster)

- Naturally increases NAD^+
- Improves mitochondrial function

👉 This + NR/NMN > supplements alone

---

3. Good stack (simple + effective)

If you want a clean setup:

- NR: 300–500 mg (morning)
- Exercise: 3–5x/week
- Sleep: 7–8 hours

👉 That's already **90% of benefits**

⚠️ Side Effects & Risks

Generally well tolerated, but:

Possible:

- Mild nausea
- Headache
- Flushing (rare, more with other B3 forms)

Unknown:

- Long-term effects (still being studied)

🚨 Important (most people ignore this)

If you:

- already have good metabolism
- are young/healthy

👉 You may feel **nothing**

These supplements tend to help more:

- older adults
- metabolic issues
- fatigue conditions

💸 Is it worth it?

Here's the honest answer:

Worth it if:

- You have disposable income
- You want incremental optimization
- You're already doing basics right

NOT worth it if:

- You expect big results
- You skip sleep/exercise

ChatGPT Auto

🧠 My straight recommendation

If I had to choose for **maximum ROI**:

1. Sleep
2. Exercise
3. Diet
4. THEN → NR (not NMN)

🏁 Bottom line

- Start simple: **NR 300–500 mg in the morning**
- Don't expect miracles
- Think of it as **+5% improvement**, not transformation

If you want next level, I can:

- design a **full longevity stack (scientific, not influencer BS)**
- tailor it to your age / goals (energy, brain, trading performance, etc.)
- or break down latest research papers

Just tell me 👍